Henry McDermott Roe (1st air)

Turlough O'Carolan (1679–1738)

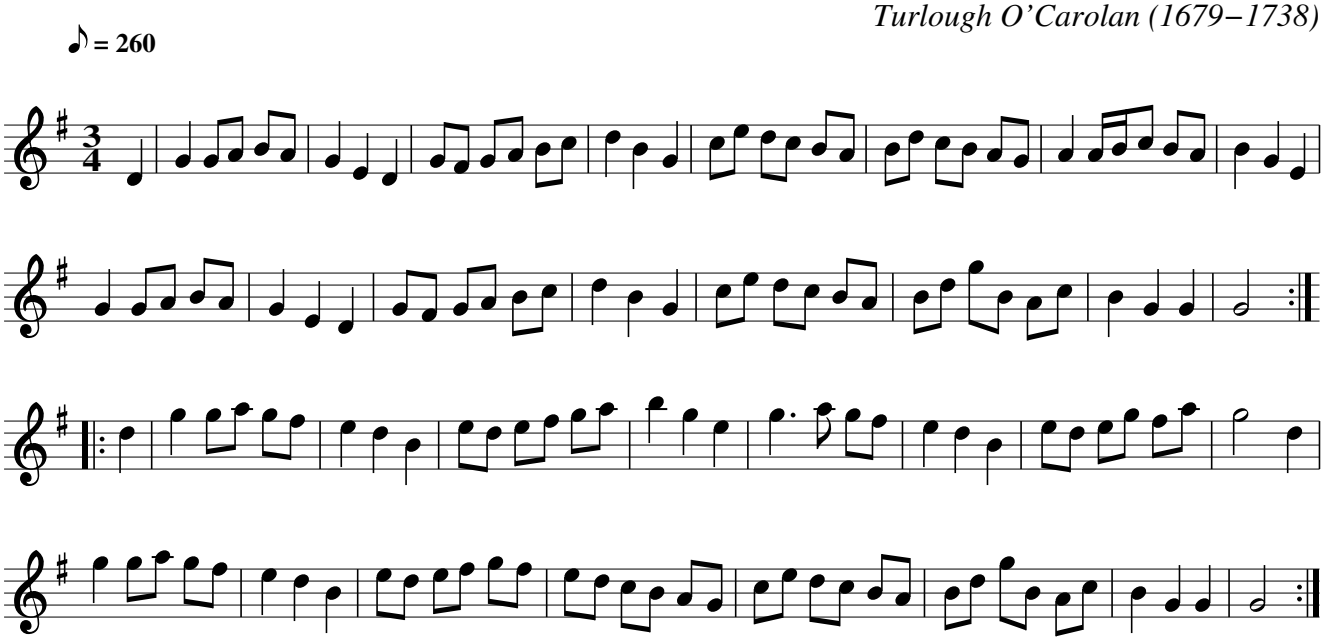

Rhythm: waltz
Notes: versie Groesbeek